

THE LADY IS A TRAMP

(FEMALE VOCAL FEATURE)

1ST Eb ALTO SAXOPHONE

Words by LORENZ HART
Music by RICHARD RODGERS
Arranged by DAVE WOLPE

BRIGHT SWING $\text{♩} = 176$

© 1937 CHAPPELL & CO. (Renewed)

Rights for the Extended Renewal Term in the United States Controlled by THE ESTATE OF LORENZ HART and WILLIAMSON MUSIC. Rights on behalf of THE ESTATE OF LORENZ HART Administered by WB MUSIC CORP.

This Arrangement © 1999 WB MUSIC CORP. and WILLIAMSON MUSIC

All Rights Reserved including Public Performance for Profit

43

THE LADY IS A TRAMP

(FEMALE VOCAL FEATURE)

2ND Eb ALTO SAXOPHONE

Words by LORENZ HART
Music by RICHARD RODGERS
Arranged by DAVE WOLPE

BRIGHT SWING $\text{♩} = 176$

© 1937 CHAPPELL & CO. (Renewed)

Rights for the Extended Renewal Term in the United States Controlled by THE ESTATE OF LORENZ HART and WILLIAMSON MUSIC Rights on behalf of THE ESTATE OF LORENZ HART Administered by WB MUSIC CORP.

This Arrangement © 1999 WB MUSIC CORP. and WILLIAMSON MUSIC

All Rights Reserved including Public Performance for Profit

2ND ALTO SAX.

"THE LADY IS A TRAMP"

43

THE LADY IS A TRAMP

(FEMALE VOCAL FEATURE)

SOLO B \flat TENOR SAXOPHONE (SUBSTITUTE FOR VOCAL)

Words by LORENZ HART
Music by RICHARD RODGERS
Arranged by DAVE WOLPE

BRIGHT SWING $\text{♩} = 176$

(9)

© 1937 CHAPPELL & CO. (Renewed)

Rights for the Extended Renewal Term in the UNITED STATES and CANADA by THE ESTATE OF LORENZ HART and WILLIAMSON MUSIC. Rights on behalf of THE ESTATE OF LORENZ HART Administered by WB MUSIC CORP.

This Arrangement © 1999 WB MUSIC CORP. and WILLIAMSON MUSIC

All Rights Reserved including Public Performance for Profit

SOLO TENOR SAX.

"THE LADY IS A TRAMP"

(43) (BAND)

43 44 45 46

47 48 49 50

(SOLO) (OR TROMBONE SOLO)

51 52 53 54

A13

Em7

A13

D6(9)

G13

55 56 57 58

C#m7

F#7(b9)

Bm7

E7(b9)

1. A

59 60 61 62

2. A

(61)

63 64 65 66

67 68 69 70

(69)

71 72 73 74

75 76 77 78

79 80 81 82

THE LADY IS A TRAMP

(FEMALE VOCAL FEATURE)

1ST B♭ TENOR SAXOPHONE

Words by LORENZ HART
Music by RICHARD RODGERS
Arranged by DAVE WOLPE

BRIGHT SWING ♩=176

1ST TENOR SAX.

"THE LADY IS A TRAMP"

43

THE LADY IS A TRAMP

(FEMALE VOCAL FEATURE)

2ND B♭ TENOR SAXOPHONE

Words by LORENZ HART
Music by RICHARD RODGERS
Arranged by DAVE WOLPE

BRIGHT SWING ♩=176

2ND TENOR SAX.

"THE LADY IS A TRAMP"

43

THE LADY IS A TRAMP

(FEMALE VOCAL FEATURE)

E♭ BARITONE SAXOPHONE

Words by LORENZ HART
Music by RICHARD RODGERS
Arranged by DAVE WOLPE

BRIGHT SWING ♩=176

© 1937 CHAPPELL & CO. (Renewed)

Rights for the Extended Renewal Term in the United States Controlled by THE ESTATE OF LORENZ HART and WILLIAMSON MUSIC. Rights on behalf of THE ESTATE OF LORENZ HART Administered by WB MUSIC CORP. This Arrangement © 1999 WB MUSIC CORP. and WILLIAMSON MUSIC

BARITONE SAX.

"THE LADY IS A TRAMP"

43

THE LADY IS A TRAMP

(FEMALE VOCAL FEATURE)

1ST TROMBONE

Words by LORENZ HART
Music by RICHARD RODGERS
Arranged by DAVE WOLPE

(BRIGHT SWING $\text{♩} = 176$)

© 1937 CHAPPELL & CO. (Renewed)

Rights for the Extended Renewal Term in the United States Controlled by THE ESTATE OF LORENZ HART and WILLIAMSON MUSIC Rights on behalf of THE ESTATE OF LORENZ HART Administered by WB MUSIC CORP. This Arrangement © 1999 WB MUSIC CORP. and WILLIAMSON MUSIC All Rights Reserved including Public Performance for Profit

43

43 44 45 46

47 48 49 50

(SOLO) (OR VOCAL "SCAT" SOLO)

G13 Dm7 G13 C6(9) F13

51 52 53 54

Bm7 E7(b9) Am7 D7(b9) 1. G

55 56 57 58

2. G **61**

59 60 61 62 63

2

64 65 67 68

69

69 70 72 73

74 75 76 77 78

79 80 81 82

THE LADY IS A TRAMP

(FEMALE VOCAL FEATURE)

2ND TROMBONE

Words by LORENZ HART
Music by RICHARD RODGERS
Arranged by DAVE WOLPE

BRIGHT SWING $\text{♩} = 176$

© 1937 CHAPPELL & CO. (Renewed)

Rights for the Extended Renewal Term in the United States Controlled by THE ESTATE OF LORENZ HART and WILLIAMSON MUSIC. Rights on behalf of THE ESTATE OF LORENZ HART Administered by WB MUSIC CORP.

This Arrangement © 1999 WB MUSIC CORP. and WILLIAMSON MUSIC

All Rights Reserved including Public Performance for Profit

2ND TROMBONE

"THE LADY IS A TRAMP"

(43)

43 44 45 46

47 48 49 50

51 52 57 58

(61)

59 60 61 62 63

64 65 67 68

(69)

69 70 72 73

74 75 76 77 78

79 80 81 82

THE LADY IS A TRAMP

(FEMALE VOCAL FEATURE)

320 TROMBONE

Words by LORENZ HART
Music by RICHARD RODGERS
Arranged by DAVE WOLPE

BRIGHT SWING $\text{♩} = 176$

43

61

69

THE LADY IS A TRAMP

(FEMALE VOCAL FEATURE)

BASS TROMBONE

Words by LORENZ HART
Music by RICHARD RODGERS
Arranged by DAVE WOLPE

BRIGHT SWING $\text{♩} = 176$

- Measures 21-26: A first ending (1.) and second ending (2.) with *f* dynamics.

BASS TROMBONE

"THE LADY IS A TRAMP"

43

61

69

THE LADY IS A TRAMP

(FEMALE VOCAL FEATURE)

1ST B♭ TRUMPET

Words by LORENZ HART
Music by RICHARD RODGERS
Arranged by DAVE WOLPE

BRIGHT SWING ♩=176

© 1937 CHAPPELL & CO. (Renewed)

Rights for the Extended Renewal Term in the United States Controlled by THE ESTATE OF LORENZ HART and WILLIAMSON MUSIC Rights on behalf of THE ESTATE OF LORENZ HART Administered by WB MUSIC CORP.

This Arrangement © 1999 WB MUSIC CORP. and WILLIAMSON MUSIC

All Rights Reserved including Public Performance for Profit

THE LADY IS A TRAMP

(FEMALE VOCAL FEATURE)

2ND B♭ TRUMPET

Words by LORENZ HART
Music by RICHARD RODGERS
Arranged by DAVE WOLPE

BRIGHT SWING ♩=176

1ST TRUMPET

"THE LADY IS A TRAMP"

43

61

69

2ND TRUMPET

"THE LADY IS A TRAMP"

43

47

48

49

50

51

52

5

57

58

59

60

61

61

62

63

64

65

67

68

69

69

70

72

73

74

75

76

79

80

81

82

THE LADY IS A TRAMP

(FEMALE VOCAL FEATURE)

320 B♭ TRUMPET

Words by LORENZ HART
Music by RICHARD RODGERS
Arranged by DAVE WOLPE

BRIGHT SWING ♩=176

43

61

69

THE LADY IS A TRAMP

(FEMALE VOCAL FEATURE)

4TH B♭ TRUMPET

Words by LORENZ HART
Music by RICHARD RODGERS
Arranged by DAVE WOLPE

BRIGHT SWING ♩=176

4TH TRUMPET

"THE LADY IS A TRAMP"

43

61

69

THE LADY IS A TRAMP

(FEMALE VOCAL FEATURE)

GUITAR

Words by LORENZ HART
 Music by RICHARD RODGERS
 Arranged by DAVE WOLPE

BRIGHT SWING $\text{♩} = 176$

© 1937 CHAPPELL & CO. (Renewed)

Rights for the Extended Renewal term in the United States Controlled by THE ESTATE OF LORENZ HART and WILLIAMSON MUSIC. Rights on behalf of THE ESTATE OF LORENZ HART Administered by WB MUSIC CORP.

This Arrangement © 1999 WB MUSIC CORP. and WILLIAMSON MUSIC

All Rights Reserved including Public Performance for Profit

GIUITAR

"THE LADY IS A TRAMP"

39 *Em7* *A9* *Am7* *D7(b9)* *G* *E+7(#9)* *Am7(4)* *D+7(#9)* *Ab9(b5)*

43 *G* *Bbm7* *Eb9* *Am7* *D9*

47 *G* *GMA9* *Bbm7* *Eb9* *Am7* *D9* *Ab9* *G13*

52 *DM7* *G13* *C6(9)* *F13* *Bm7* *E7(b9)* *Am7* *D7(b9)*

57 *G* *E+7(#9)* *Am7* *D+7(#9)* *Ab9(b5)* 2. *G* *F13* *G*

61 *Am7* *D9* *D9(+5)* *Bm7* *E+7* *Am7*

65 *Am7* *D9* *C9* *Bm7* *E13* *Am7* *Ab9(b5)* *G6(9)*

69 *Bm7* *Bbm7* *Eb9* *Am7* *Am7/G* *F#m7* *B7(b9)* *Em7* *A7*

74 *Am7* *D7(b9)* *Bm7* *Em7* *Am7* *D7(b9)* *G6* *G0* *Am7* *D7(b9)*

79 *G6* *Bb13* *EbMA9* *AbMA9* *D+7(b9)* *G6* *C13(+11)*

THE LADY IS A TRAMP

(FEMALE VOCAL FEATURE)

PIANO

Words by LORENZ HART
 Music by RICHARD RODGERS
 Arranged by DAVE WOLPE

BRIGHT SWING $\text{♩} = 176$

Handwritten Chords:

- Measures 1-4: G6(9), Bb13, EbMA9, AbMA9, D+7(b9), G6(9)
- Measures 9-12: G, Bbm7, Eb9, Am7, D9, D7(b9)
- Measures 13-17: G, Bm7, Bbm7, Eb9, Am7, Ebm7, Ab9, G9
- Measures 18-22: Dm7, G9, CMA9, F9, Bm7, E7(b9), Am7, D7(b9)

Dynamics and Performance Markings:

- Measures 1-4: mf
- Measure 5: f
- Measure 7: mf
- Measure 7: SOLO

1. G6(9) Bb9 Am7 Eb9 D9

2. G6(9) F13 G6(9)

23 24 25 26

27

Am7 D9 D9(+5) Bm7 E+7 Am7

27 28 29 30

D13 C13 Bm7 E13 Am7 Ab9(b5) G6(9)

31 32 33 34

35

Bm7 Bbm7 Eb9 Am7 Am7/G F#m7 B7(b9) Em7

35 36 37 38

A9 Am7 D7(b9) G E+7(#9) Am7(4) D+7(#9) Ab9(b5)

39 40 41 42

43

THE LADY IS A TRAMP

(FEMALE VOCAL FEATURE)

BASS

Words by LORENZ HART
 Music by RICHARD RODGERS
 Arranged by DAVE WOLPE

BRIGHT SWING ♩=176

EM7 A9 Am7 D7(b9) G

39 40 41 42

(43) G Bbm7 Eb9 Am7 D9

43 44 45 46

G GMA9 Bbm7 Eb9 Am7 D9 Ab9 G13

47 48 49 50 51

DM7 G13 C6(9) F13 Bm7 E7(b9) Am7 D7(b9)

52 53 54 55 56

1. G 2. G

57 58 59 60

(61) Am7 D9 D9(+5) Bm7 E+7

61 mf 62 63 64

Am7 D9 C9 Bm7

65 66 67 f 68

(69) Bm7 Bbm7 Eb9 Am7 Am7/G F#m7 B7(b9) EM7 A7

69 70 71 72 73

Am7 D7(b9) Bm7 EM7 Am7 D7(b9)

74 75 76 77 78

79 80 81 82

79 80 81 82

THE LADY IS A TRAMP

(FEMALE VOCAL FEATURE)

DRUMS

Words by LORENZ HART
 Music by RICHARD RODGERS
 Arranged by DAVE WOLPE

BRIGHT SWING $\text{♩} = 176$

82. *mf* (TIME) *f* (FILL)

(TIME) *mf*

9 (mf)

Sxs. 7

1. *f*

2. (27) *mf*

7 *f*

(35)

39 40 41 42

43

43 44 45 46

47 48 49 50 51

52 53 54 55 56

57 58 59 60

61

61 *mf* 62 63 64 65

66 67 *f* 68 69

70 71 72 73 74

75 76 *Sxs.* 77 78

79 80 81 (FILL) 82 (FILL)

THE LADY IS A TRAMP

Words by LORENZ HART
Music by RICHARD RODGERS
Arranged by DAVE WOLPE

(BRIGHT SWING $\text{♩} = 176$)

VOCAL SOLO - FEMALE
 Eb1 ALTO SAXOPHONE
 Eb1 ALTO SAXOPHONE
 Bb1 TENOR SAXOPHONE
 Bb1 TENOR SAXOPHONE
 BARITONE SAXOPHONE
 1ST Bb TRUMPET
 2ND Bb TRUMPET
 3RD Bb TRUMPET
 4TH Bb TRUMPET
 1ST Trombone
 2ND Trombone
 3RD Trombone
 4TH Trombone
 GUITAR
 PIANO
 BASS
 DRUMS

CONDUCTOR - 2

"THE LADY IS A TRAMP"

get don't like too hun · gry for din · nes Bar · nes at eight. —
 er come late, er mine and pearls, —
 nev er but in thea · tre Har · lem like go the to won't

(SOUL) *mf* *mf* *mf* *mf*
 Ebm7 Eb9 Ebm7 Am7 Ebm7 Eb9 Ebm7 Eb9 Ebm7 Eb9 Ebm7 Eb9 Ebm7 Am7 Am7 Ebm7 Eb9 Ebm7 Eb9

(mf) *mf*
 Ebm7 Eb9 Ebm7 Eb9 Ebm7 Eb9 Ebm7 Eb9 Ebm7 Eb9 Ebm7 Eb9 Ebm7 Eb9 Ebm7 Eb9 Ebm7 Eb9 Ebm7 Eb9

(mf) *mf* *mf* *mf*
 9 10 11 12 13 14 15 16

CONDUCTOR - 3

"THE LADY IS A TRAMP"

I won't dish the dirt with er both er with ple of the girls. I hate the girls. That's why the lady is a tramp.

CONDUCTOR - 4

"THE LADY IS A TRAMP"

1. 27

like the free fresh wind in my hair— life with out care—

CONDUCTOR - 5

"THE LADY IS A TRAMP"

I'm broke, it's oke. Hate Cal - i - for na, - it's cold and it's damp. That's why the la - dy is a tramp.

Musical score for "The Lady Is a Tramp" featuring piano accompaniment and vocal lines. The score includes various musical notations such as notes, rests, and dynamics.

"THE LADY IS A TRAMP"

CONDUCTOR - 6

(43) (BAND)

CONDUCTOR - 9

"THE LADY IS A TRAMP"

65

with out care. I'm broke. it's oke. Hate Cal for nia. it's

cold and it's damp. That's why the la - dy - — That's why the la - dy. — That's why the la - dy is a

CONDUCTOR - 11

THE LADY IS

This musical score is for the piece "The Lady Is" and is designated for the Conductor (part 11). It includes the following parts:

- VOCAL:** Features a vocal line with a "tramp" marking.
- ALTO 1 & 2:** Two alto vocal parts.
- TENOR 1 & 2:** Two tenor vocal parts.
- BARI:** Baritone vocal part.
- TRP. 1-4:** Four trumpet parts.
- TBN. 1-4:** Four trombone parts.
- GTR.:** Guitar part with chord markings: G6, Bb15, Ebm7, Abm7, D7(b9), G6, and C15(11).
- PNO.:** Piano part.
- BASS:** Bass line.
- DRUMS:** Drum part with "FILL" markings.

THE LADY IS A TRAMP

VOCAL SOLO (FEMALE)

Words by LORENZ HART
Music by RICHARD RODGERS
Arranged by DAVE WOLPE

BRIGHT SWING $\text{♩} = 176$

9

I get too hun - gry for
I don't like crap-games with

din - ner at eight, I like the thea - tre but
Bar - ons and Earls, won't go to Har - lem in

nev - er come late. I nev - er both - er with
er - mine and pearls. Won't dish the dirt with the

peo - ple of I hate. That's why the la - dy is a tramp.
rest of the girls.

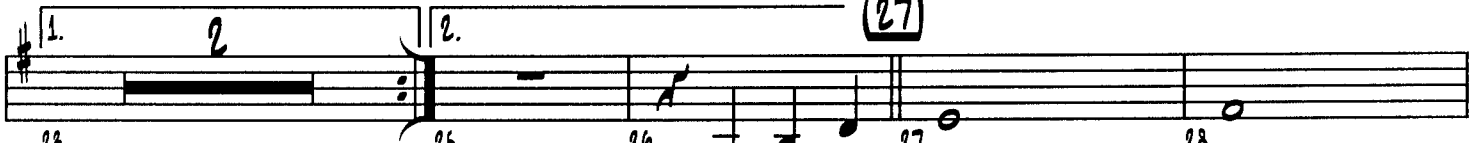

like the free fresh

wind in my hair, life with - out care.

I'm broke, it's oke. Hate Cal - i - for - nia, it's

cold and it's damp. That's why the la - dy is a tramp.

VOCAL

"THE LADY IS A TRAMP"

43 (BAND)

43 44 45 46

47 48 49 50

(OPT. "SCAT SOLO" OR TROMBONE SOLO)

51 52 53

I nev - er the both - er with the peo - ple of I hate. -
 Won't dish the dirt with the rest of the girls. -

54 55 56

That's why the la - dy is a tramp.

57 59 60 61 62

1. 2. 2.

like the free fresh

63 64 65 66

wind in my hair, life with - out care. -

67 68 69 70

I'm broke, it's oke. Hate Cal - i - for - nia, - it's

71 72 73 74

cold and it's damp. That's why the la - dy, -

75 76 77 78

That's why the la - dy, - That's why the la - dy is a

78 79 80 81 82